

B/27079/323/99  
 Planning Permit No.  
**APPROVED**  
 SUBJECT TO THE CONDITIONS IN THIS ORDER LETTER  
 02/16/03/99  
 11/99  
 FOR M. ANAND ARCHITECTS  
 CHENNAI METROPOLITAN DEVELOPMENT AUTHORITY  
 CHENNAI-600 008.

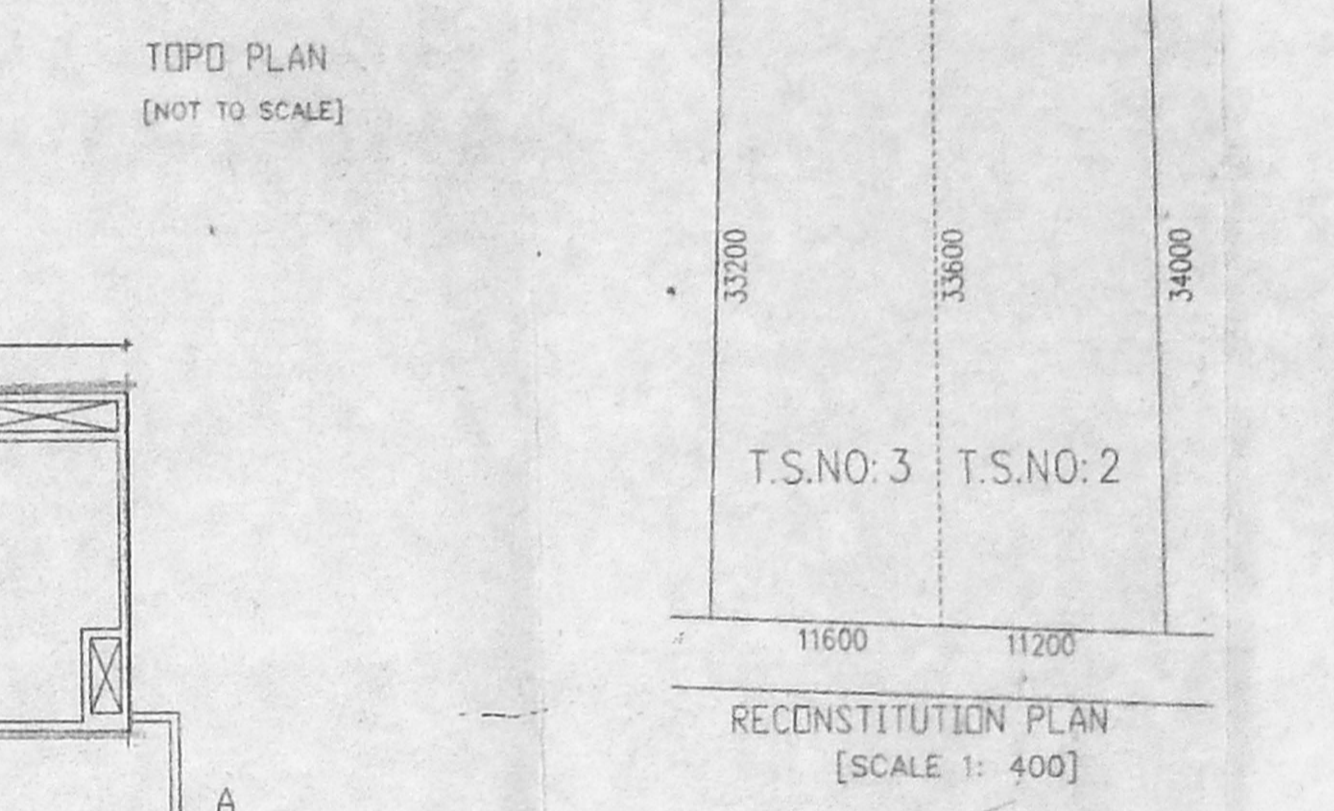
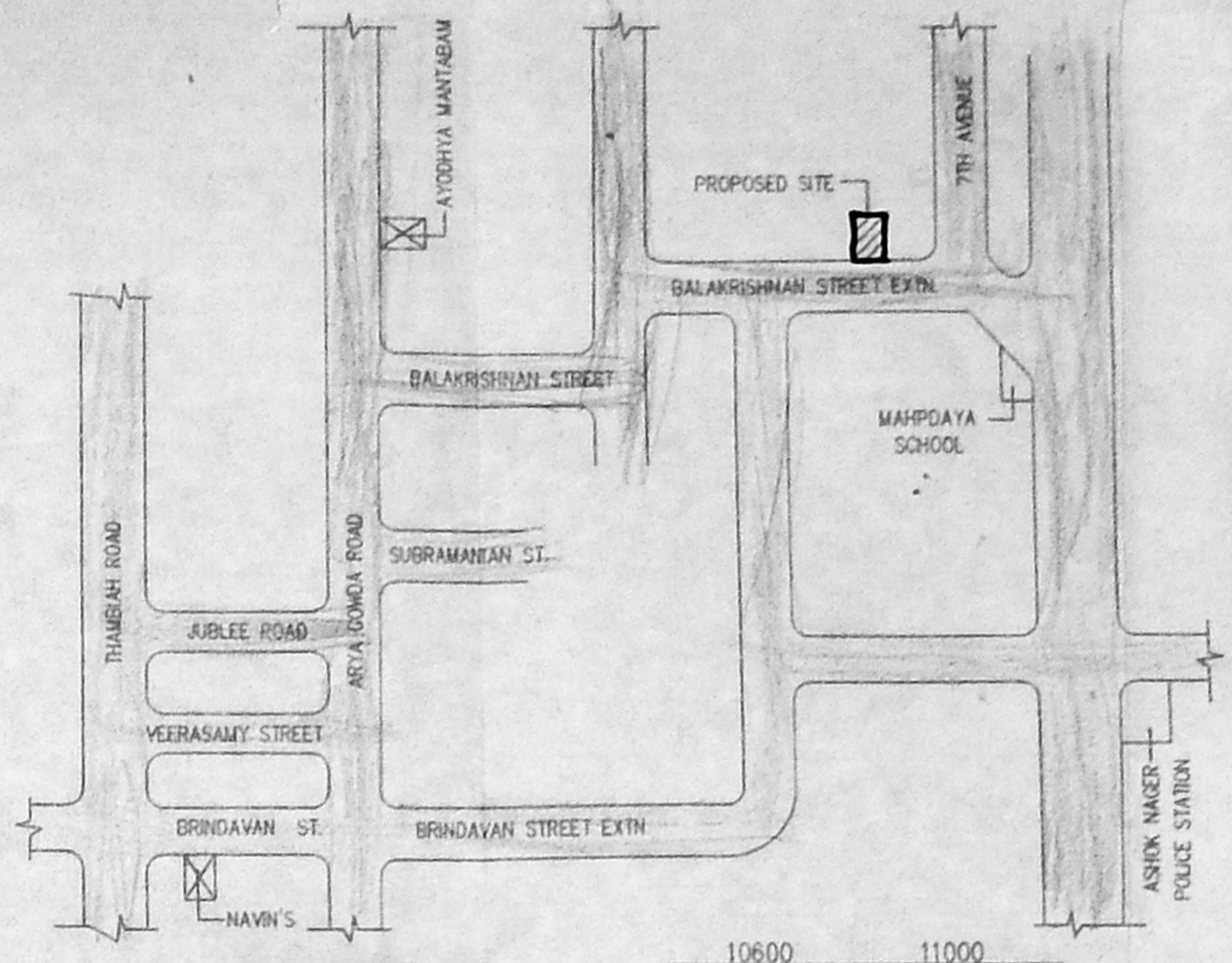
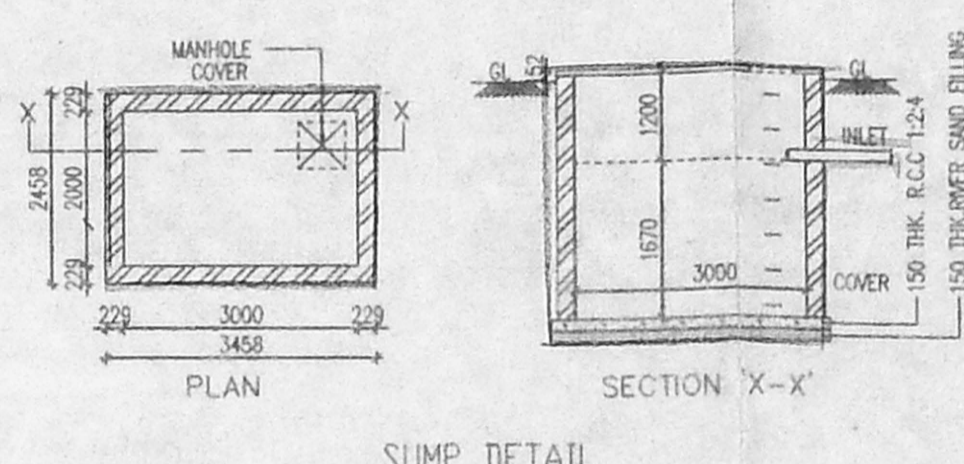
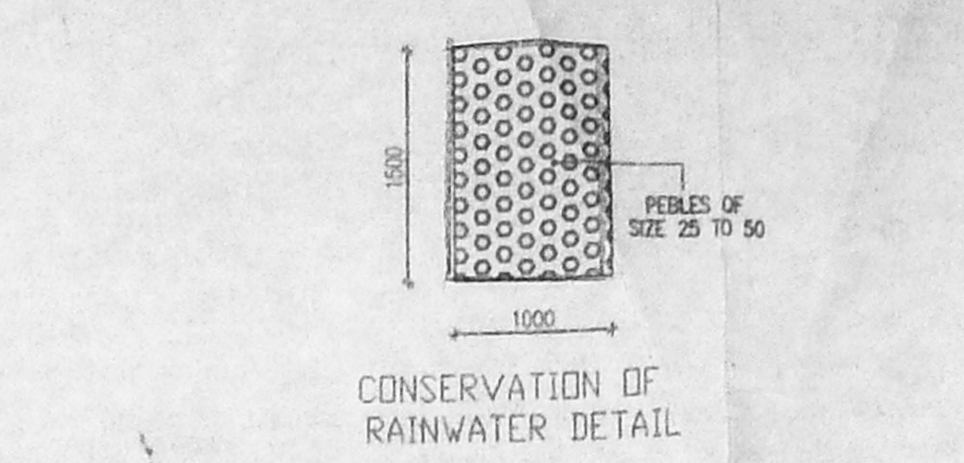
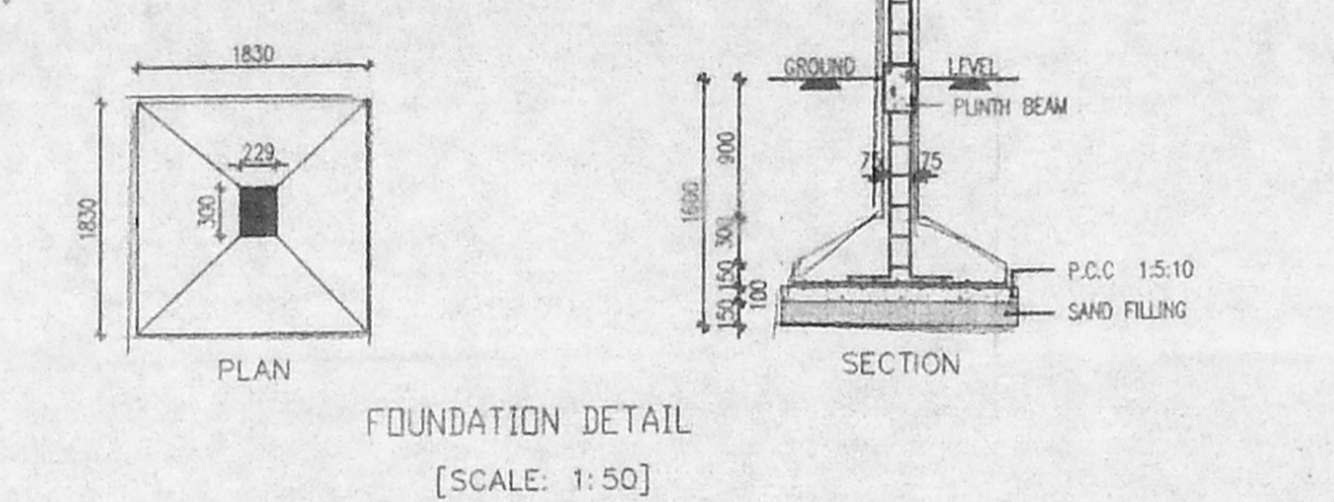
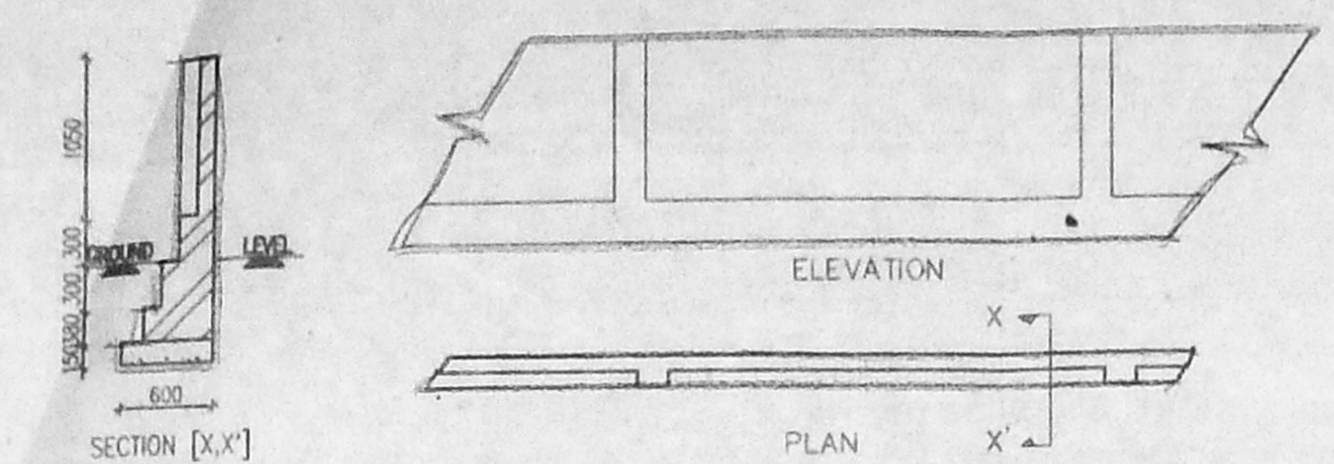
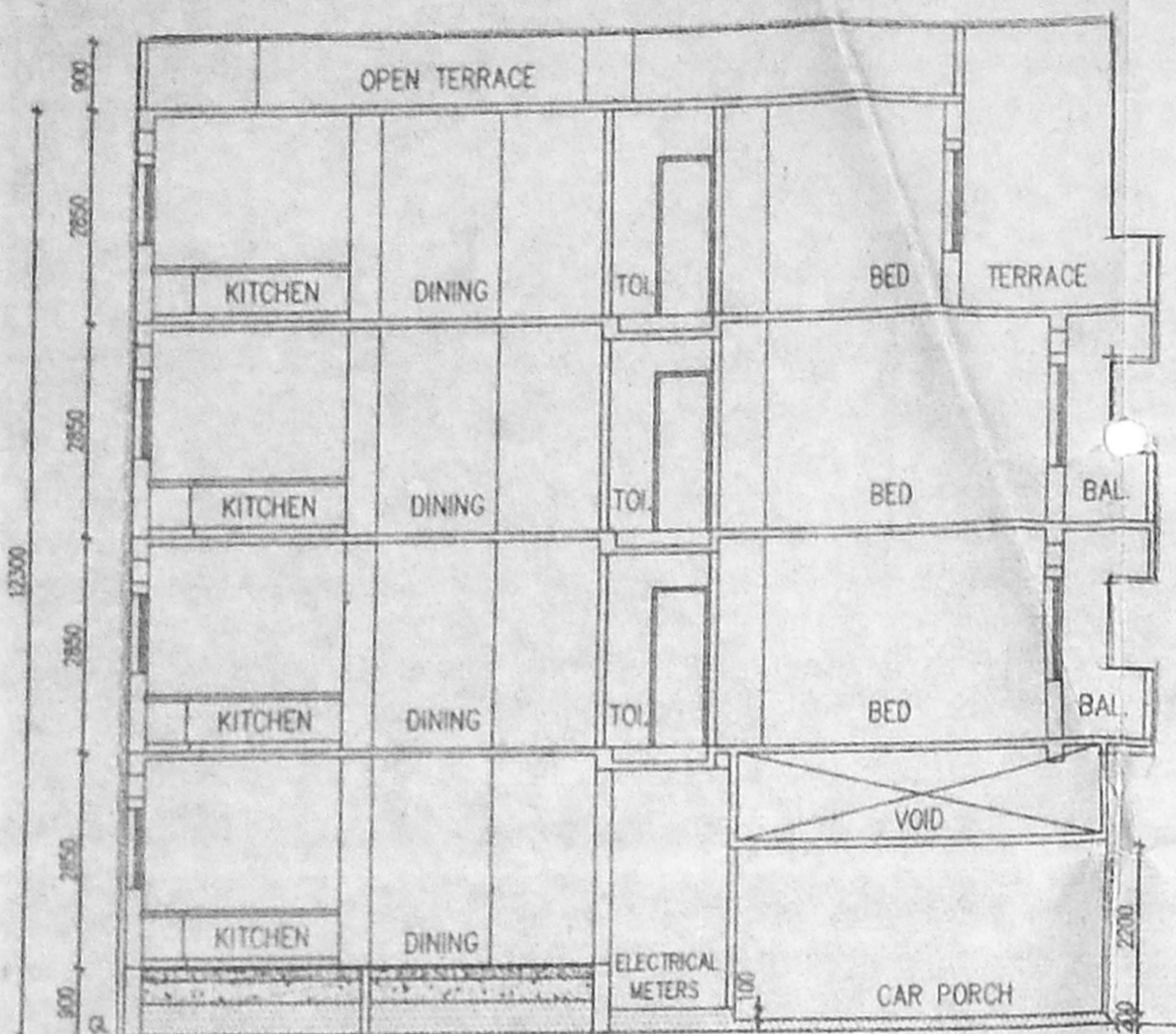
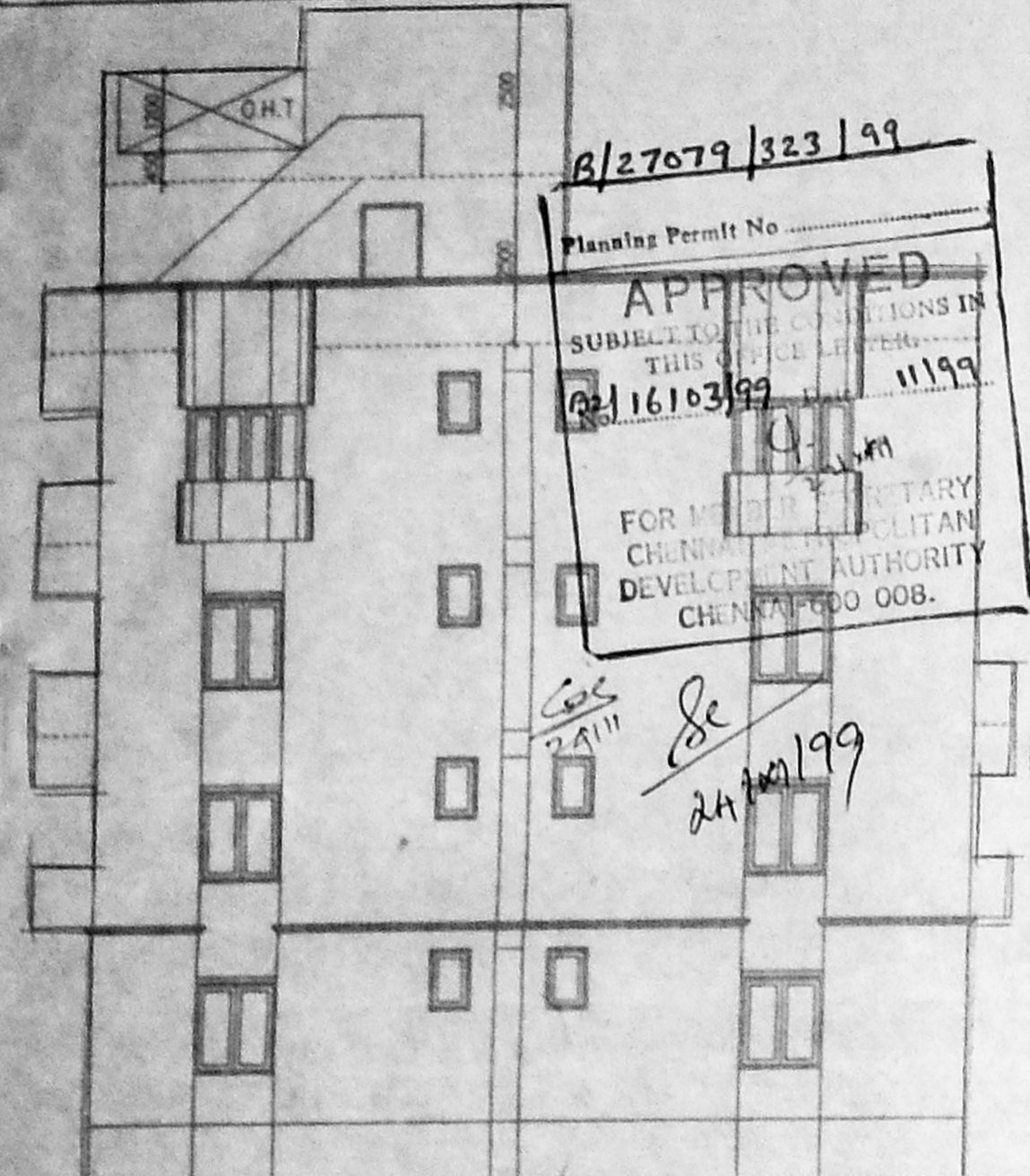

**SCHEDULE OF JOINERY:**

TYPE	DETAIL	WIDTH	HEIGHT
D	C.W. PANELLED DOOR	1000	2100
D1	-DO-	900	2100
D2	-DO-	750	2100
FW	FRENCH WINDOW	2400	1800
FW1	-DO-	1800	1800
FW2	-DO-	1800	1800
W	C.W. GLAZED WINDOW	1800	1200
W1	-DO-	1200	1200
KW	C.W. GLAZED WINDOW	1200	1050
VI	C.W. GLAZED WINDOW	600	1050

**SPECIFICATION:**  
 FOUNDATION: 150mm COLLEEN FOOTINGS  
 BRICK WORK: 1:4:8 FOR SUPER STRUCTURE  
 PLASTERING: C.M. 1:5 FOR WALLS & 1:3 FOR CEILING  
 FLOORING: MOSAIC FLOORING  
 CEMENT PAINT: 2 COAT FOR WALLS & 1 EXTRA COAT FOR CEILING  
 R.C.C: 1:2:4 FOR SLABS & LINTELS  
 WOOD WORK: ALL WOOD WORKS IN BEST QUALITY TIMBER  
 WEATHERING: BULLY LINE MORTAR OVER ROOF SLAB ONE LAYER OF COUNTRY TILES

**COLOUR INDEX:**  
 PROPOSED: [Symbol]  
 ROAD: [Symbol]  
 BOUNDARY: [Symbol]

**AREA STATEMENT SQ. M**

TOTAL SITE EXTENT:	737.55
GROUND FLOOR:	313.610
FIRST FLOOR:	318.372
SECOND FLOOR:	318.372
THIRD FLOOR:	255.943
TOTAL BUILTUP AREA:	1206.297
DEDUCTIONS:	
CORRIDOR	- 89.883
WATCHMAN TOILET & ELECTRICAL ROOM	- 19.274
TOTAL AREA:	1097.140
GROUND COVERAGE:	43.16 %
F.S.I:	14.87

**PROPOSED BUILDING AT DOOR NO: 29&30, T.S. NO:2&3 BLOCK NO:35, BALAKRISHNAN STREET EXTN. WESTMAMBALAM, CHENNAI-600 033. KODAMBAKKAM VILLAGE, MAMBALAM, GUINDY TALUK.**

BALA-COR SCALE: 1:100  
 DATE: 06/07/99  
 DRAWN: D. Elumalai

POWER AGENT / OWNER SIGNATURE: P. Anand  
 PROJECT: [Signature]  
 W. ANAND  
 B. Arch, M. DE. M. A. I. T. A.  
 ARCHITECT & PROJECT CONSULTANT  
 Council Reg. No. CA/88/11631  
 42/1, Velachery Road  
 Guindy, Chennai-600 032  
 Tel: 91 44 2353070

